

Developer



Registered Office:

Srijan House
36/1A Elgin Road
Kolkata 700 020

Site Address:

Plot No. BB/1
34 Major Arterial Road
Kolkata 700156

P: 033 4040 2020 | W: www.srijanrealty.com

RERA NO - PHASE I & II: WBRERA/P/NOR/2023/000063

Disclaimer: Views & photographs used in this brochure are artist's impression for illustration purpose only. The information, features, offerings and other details herein are only indicative and the developer/owner reserves its right to change any or all of these in its discretion subject to grant of approval from relevant authorities. This printed material does not constitute an offer, an invitation to an offer and/or commitment of any nature between the developer/owner and recipients. The developer's/owner's website(s) and other advertising and publicity material include artist's impression indicating the anticipated appearance of completed development. No warranty is given that the completed development will comply in any degree with such artist's impression. Costs, designs and facilities and/or specifications may be subject to change without notice. Any decorative item and furniture shown in any unit/privateterrace/private area are not a part of our offering. This is just to give an idea how you will use your unit in the best possible way.

Concept & design: bel/hebee.in

TOWN SQUARE

EXCEPTIONALLY UNIQUE

TOWER 3
FLOOR PLAN

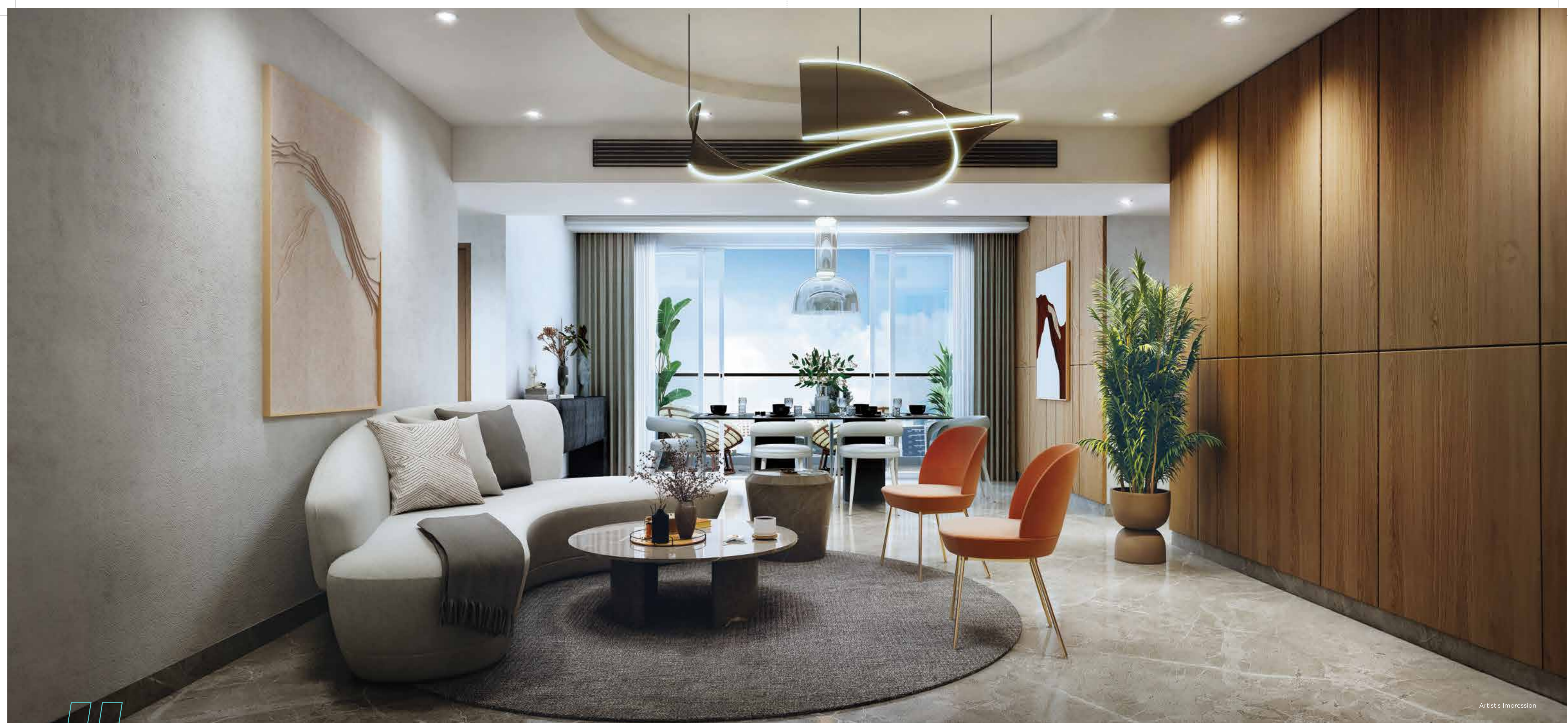

Artist's Impression

LIVING & DINING ROOM

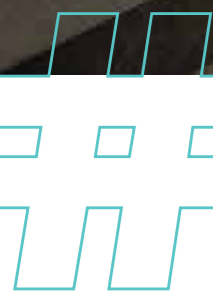



Artist's Impression



BEDROOM

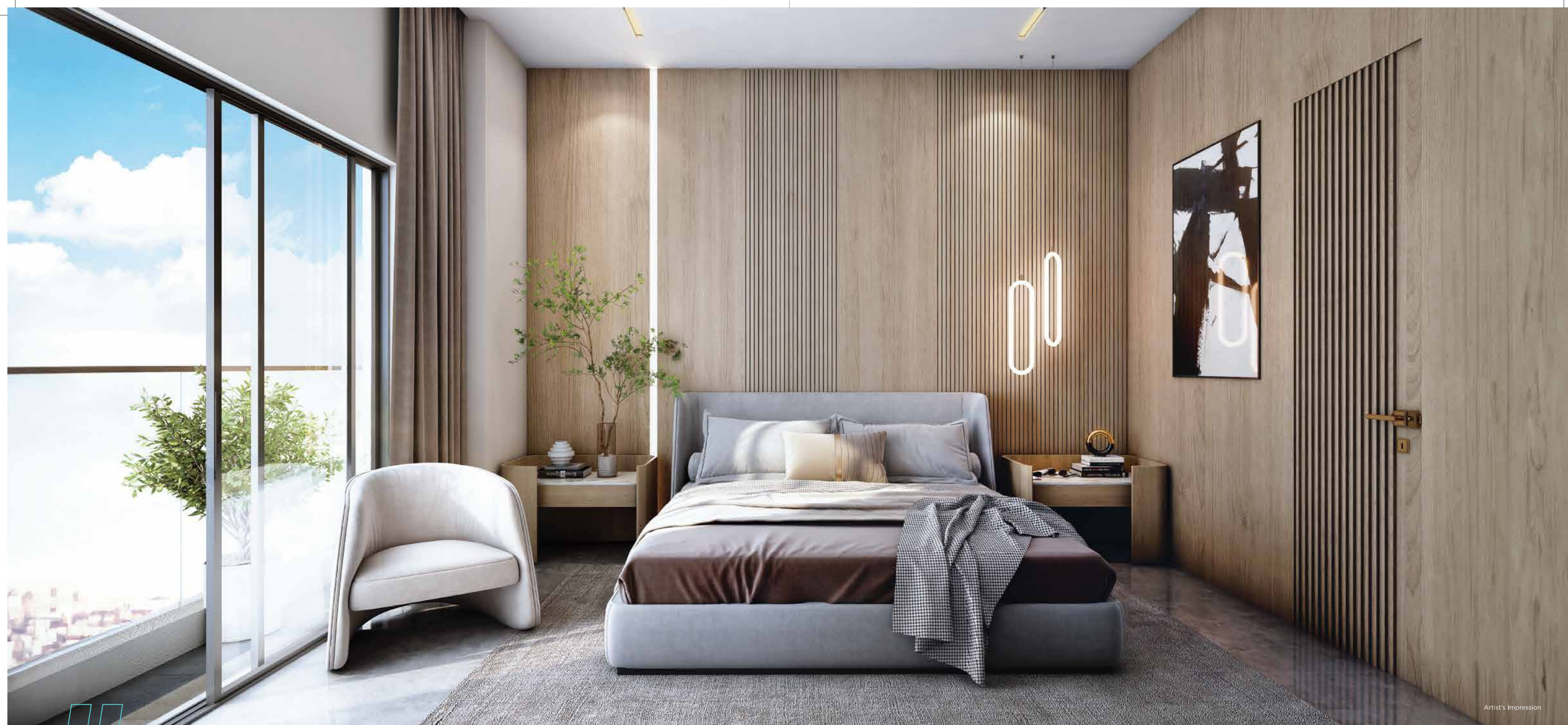

Artist's Impression

GUEST BEDROOM



Artist's Impression

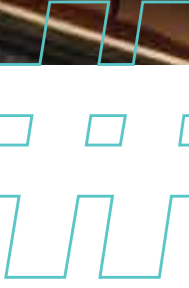

KITCHEN

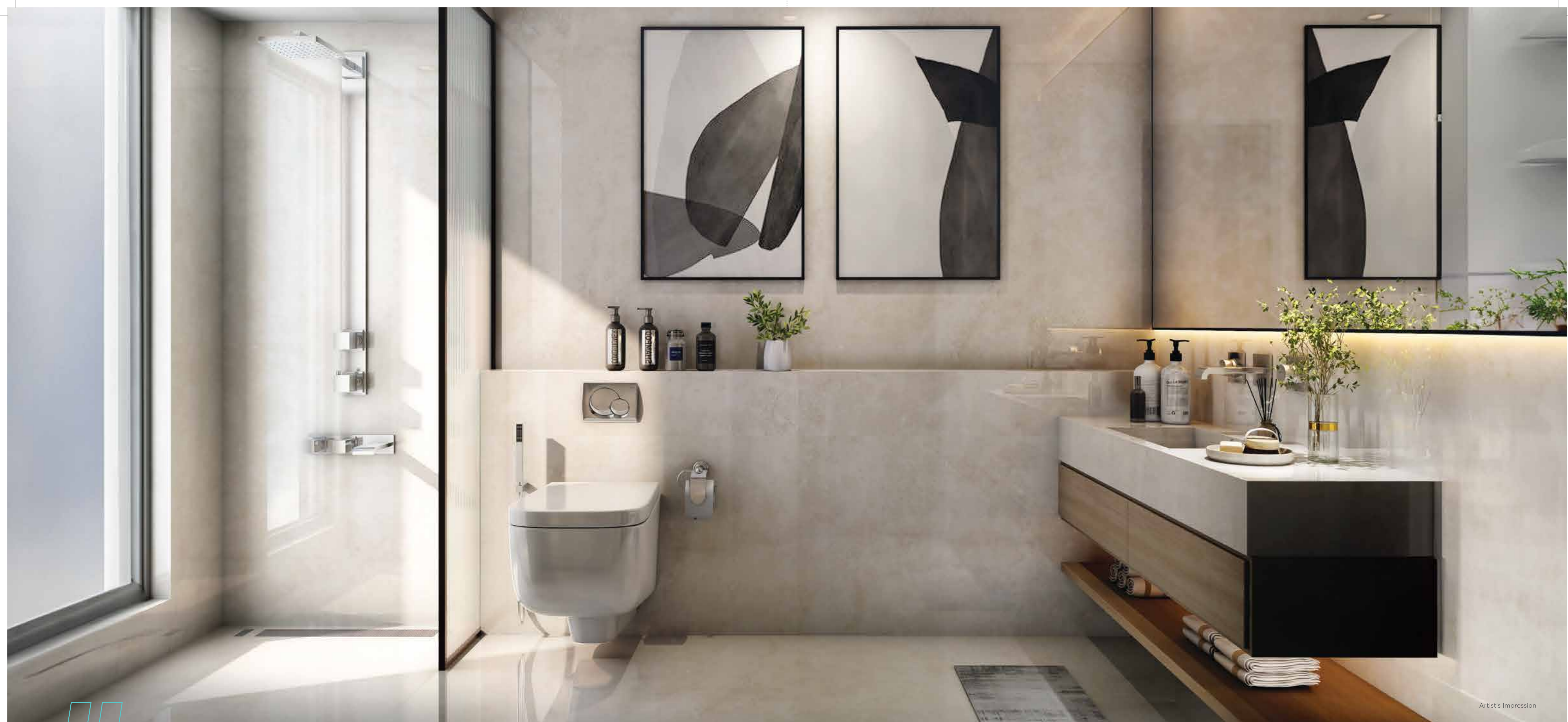

Artist's Impression

WASHROOM

TOWER 3 - 2ND FLOOR

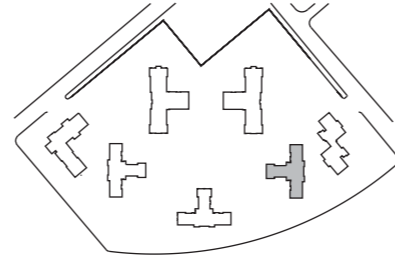
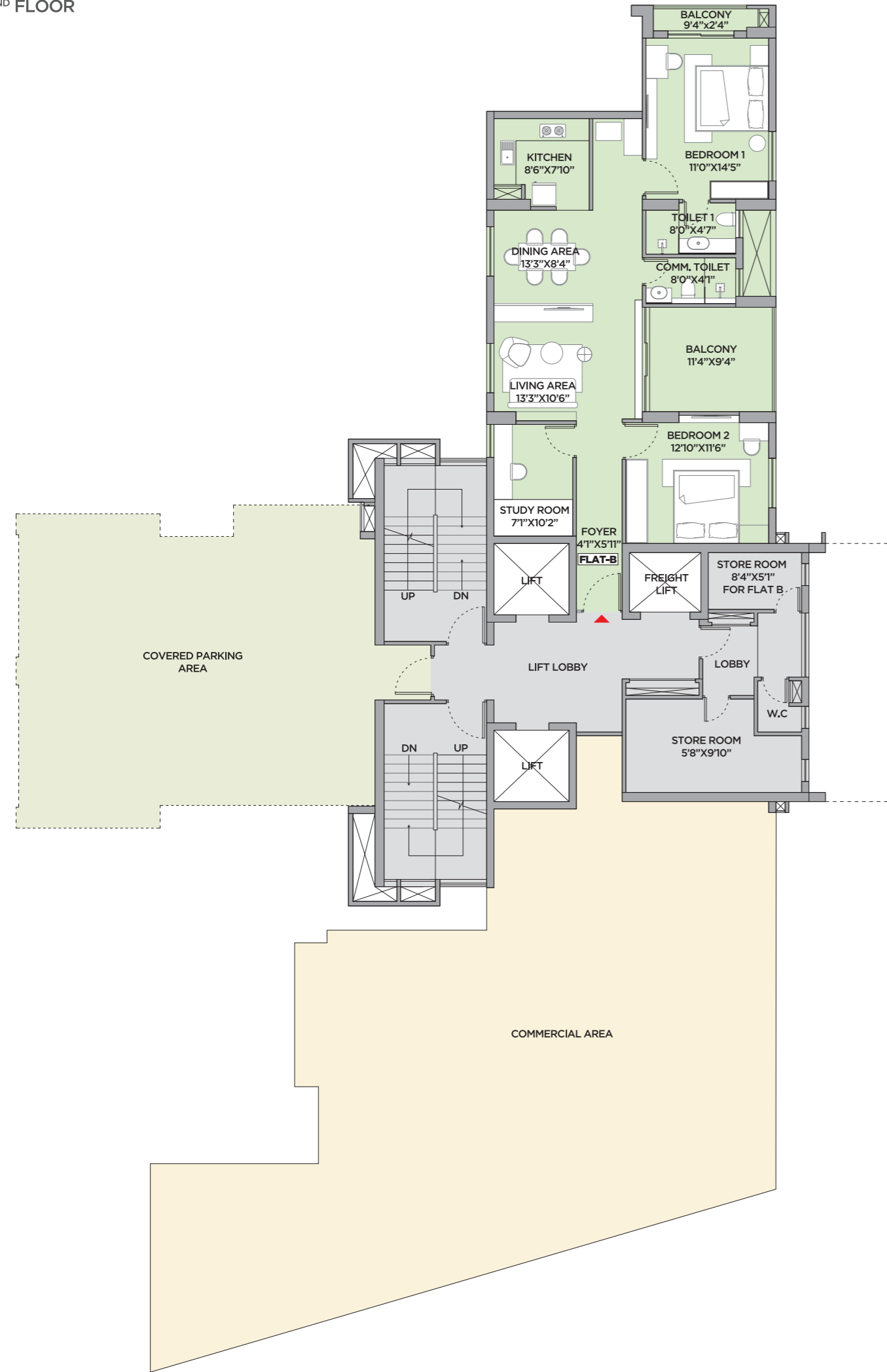

| Tower No. | Flat | Apartment Type | Carpet Area | Balcony Carpet Area | Utility Carpet Area | Total Balcony Carpet Area | Store Room and Common Toilet Carpet Area | Total Carpet Area (Flat with Balcony, Store Room & Common Toilet) | Built-up Area | | Final Built-Up Area | Super Built-up Area | Terrace Area | | Final Super Built-Up Area |
|-----------|------|----------------|---|---------------------|---------------------|---------------------------|--|---|---------------|---------------------|---------------------|---------------------|---------------------|---------------------|---------------------------|
| | | | (Flat) (Without Balcony but include C.B. as per RERA) | | | | | | Flat | Store Room & Toilet | | | 75% Chargeable Area | 50% Chargeable Area | |
| 3 | B | 2B + 2T | 880 | 119 | - | 119 | 51 | 999 | 1134 | 68 | 1202 | 1512 | - | - | 1603 |

(All area in sq. ft)



Not to scale

TOWER 3 - 3RD FLOOR

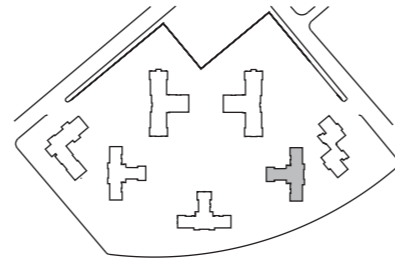
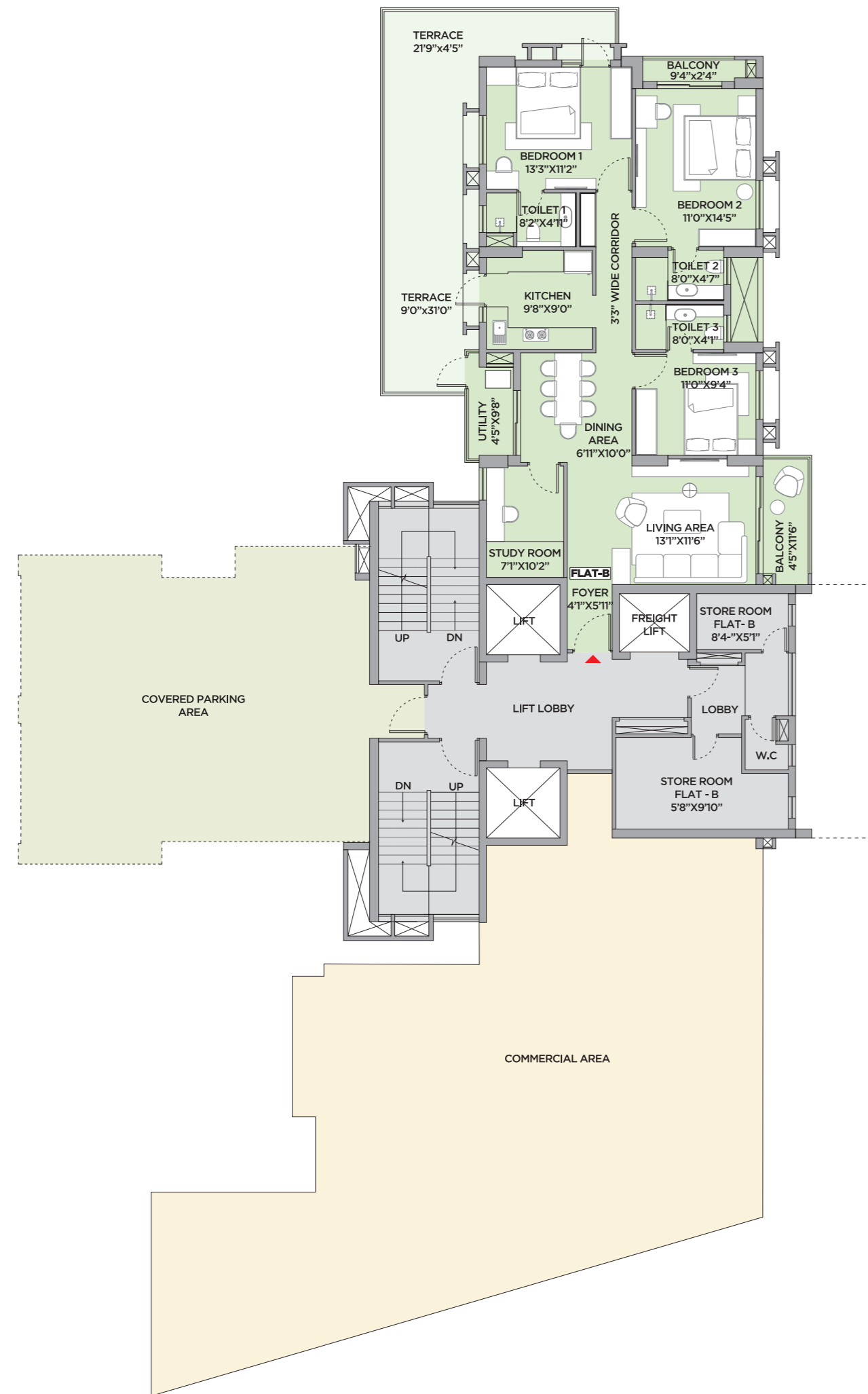

| Tower No. | Flat | Apartment Type | Carpet Area | Balcony Carpet Area | Utility Carpet Area | Total Balcony Carpet Area | Store Room and Common Toilet Carpet Area | Total Carpet Area (Flat with Balcony, Store Room & Common Toilet) | Built-up Area | | Final Built-Up Area | Super Built-up Area | Terrace Area | | Final Super Built-Up Area |
|-----------|------|----------------|---|---------------------|---------------------|---------------------------|--|---|---------------|---------------------|---------------------|---------------------|---------------------|---------------------|---------------------------|
| | | | (Flat) (Without Balcony but include C.B. as per RERA) | | | | | | Flat | Store Room & Toilet | | | 75% Chargeable Area | 50% Chargeable Area | |
| 3 | B | 3B + 3T | 1084 | 63 | 32 | 96 | 182 | 1362 | 1335 | 222 | 1557 | 2076 | 286 | - | 2362 |

[All area in sq. ft.]



Not to scale

TOWER 3 - 4TH FLOOR

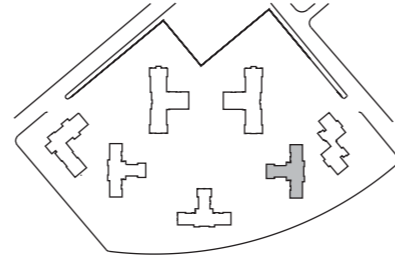
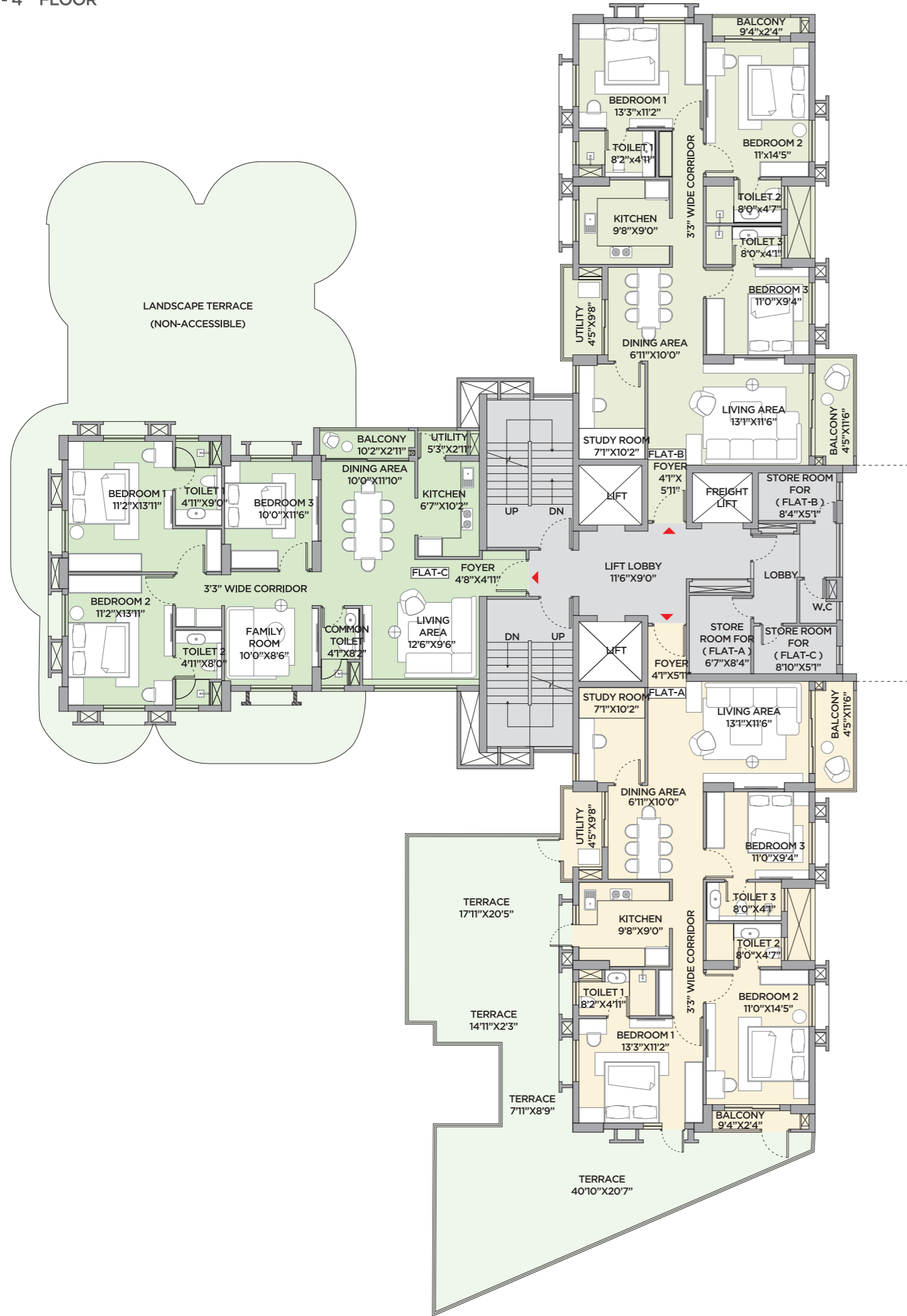

| Tower No. | Flat | Apartment Type | Carpet Area | Balcony Carpet Area | Utility Carpet Area | Total Balcony Carpet Area | Store Room and Common Toilet Carpet Area | Total Carpet Area (Flat with Balcony, Store Room & Common Toilet) | Built-up Area | | Final Built-Up Area | Super Built-up Area | Terrace Area | | Final Super Built-Up Area |
|-----------|------|----------------|---|---------------------|---------------------|---------------------------|--|---|---------------|---------------------|---------------------|---------------------|---------------------|---------------------|---------------------------|
| | | | (Flat) (Without Balcony but include C.B. as per RERA) | | | | | | Flat | Store Room & Toilet | | | 75% Chargeable Area | 50% Chargeable Area | |
| 3 | A | 3.5B + 3T | 1084 | 63 | 32 | 96 | 59 | 1239 | 1334 | 72 | 1406 | 1875 | 692 | - | 2567 |
| 3 | B | 3.5B + 3T | 1084 | 63 | 32 | 96 | 48 | 1228 | 1335 | 64 | 1399 | 1865 | - | - | 1865 |
| 3 | C | 3B + 3T | 1130 | 25 | 13 | 38 | 49 | 1217 | 1298 | 63 | 1361 | 1815 | - | - | 1815 |

[All area in sq. ft]



Not to scale

UNIT PLAN
TOWER 3 - 4TH FLOOR
FLAT A

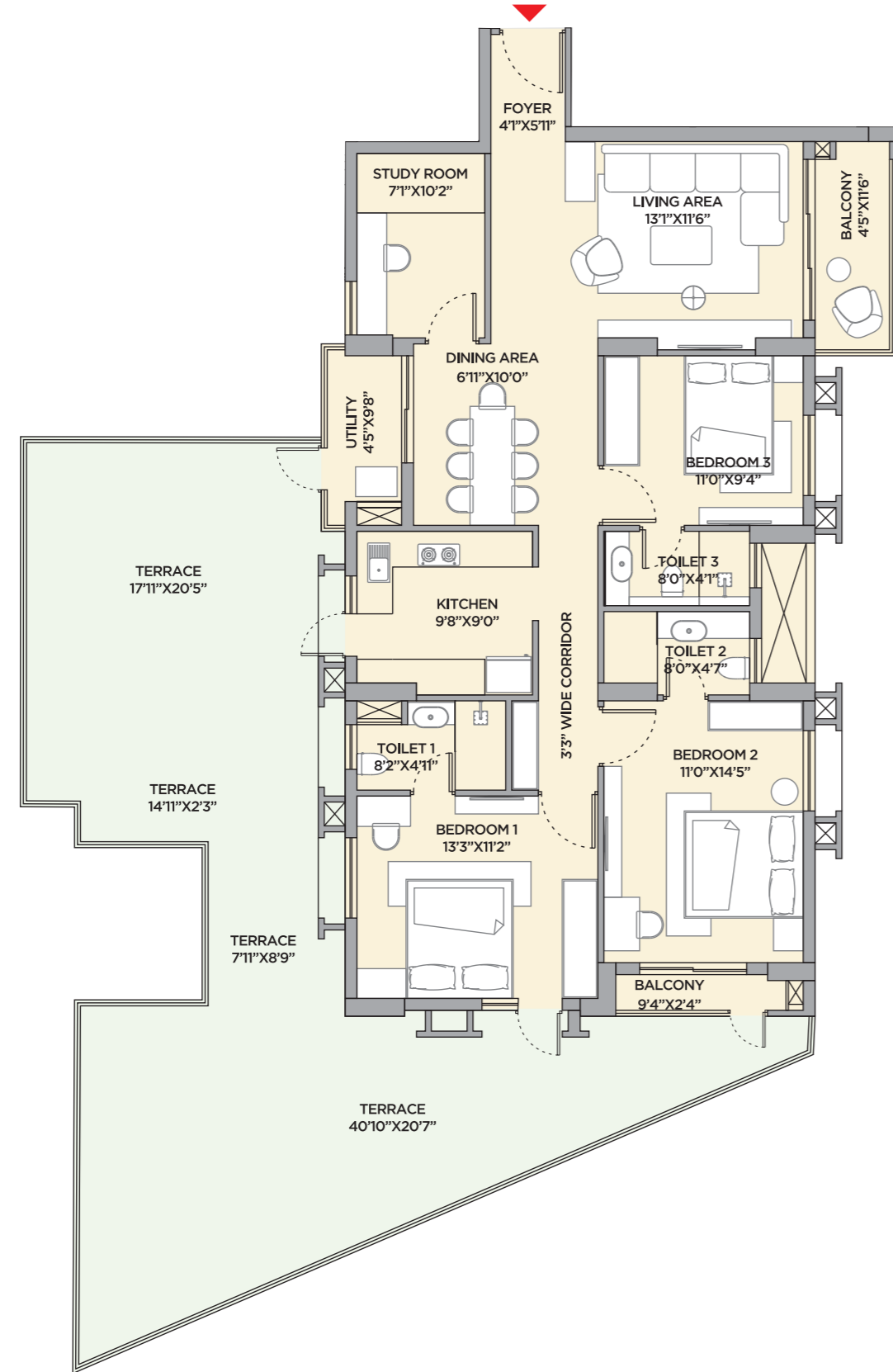

ISOMETRIC VIEW
TOWER 3 - 4TH FLOOR
FLAT A



| Flat | Type | Carpet Area | BU Area | SBU Area | Terrace Area | | Total Chargeable SBU Area |
|------|-----------|-------------|---------|----------|---------------------|---------------------|---------------------------|
| | | | | | 75% Chargeable Area | 50% Chargeable Area | |
| A | 3.5B + 3T | 1239 | 1406 | 1875 | 692 | - | 2567 |

[All area in sq. ft]



Not to scale

UNIT PLAN
TOWER 3 - 4TH FLOOR
FLAT B

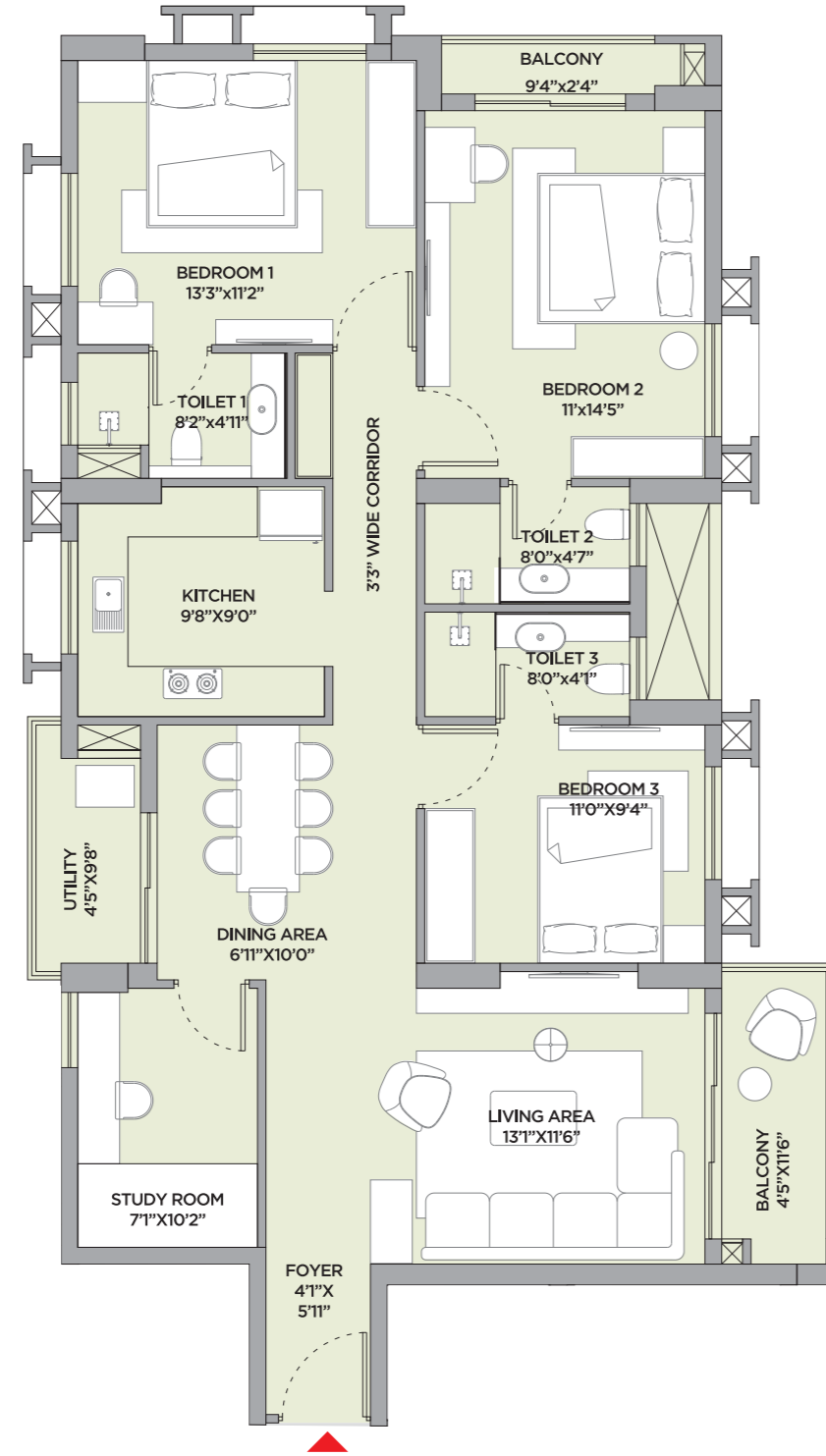

ISOMETRIC VIEW
TOWER 3 - 4TH FLOOR
FLAT B



| Flat | Type | Carpet Area | BU Area | SBU Area | Terrace Area | | Total Chargeable SBU Area |
|------|-----------|-------------|---------|----------|---------------------|---------------------|---------------------------|
| | | | | | 75% Chargeable Area | 50% Chargeable Area | |
| B | 3.5B + 3T | 1228 | 1399 | 1865 | - | - | 1865 |

[All area in sq. ft]



Not to scale

UNIT PLAN
TOWER 3 - 4TH FLOOR
FLAT C

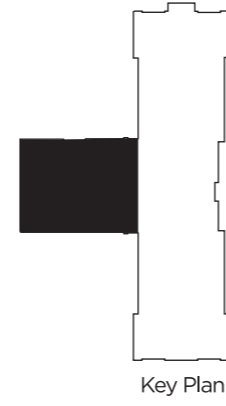

ISOMETRIC VIEW
TOWER 3 - 4TH FLOOR
FLAT C



| Flat | Type | Carpet Area | BU Area | SBU Area | Terrace Area | | Total Chargeable SBU Area |
|------|---------|-------------|---------|----------|---------------------|---------------------|---------------------------|
| | | | | | 75% Chargeable Area | 50% Chargeable Area | |
| C | 3B + 3T | 1217 | 1361 | 1815 | - | - | 1815 |

[All area in sq. ft]



Not to scale

TOWER 3 - 5TH TO 13TH FLOOR

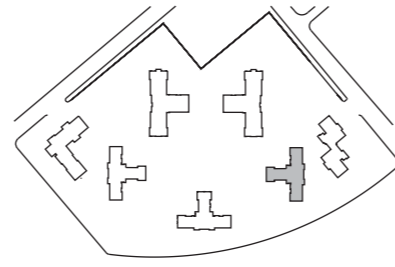

| Tower No. | Flat | Apartment Type | Carpet Area | | | | Store Room and Common Toilet Carpet Area | Total Carpet Area (Flat with Balcony, Store Room & Common Toilet) | Built-up Area | | Final Built-Up Area | Super Built-up Area | Terrace Area | | Final Super Built-Up Area |
|-----------|------|----------------|---|---------------------|---------------------|---------------------------|--|---|---------------|---------------------|---------------------|---------------------|---------------------|---------------------|---------------------------|
| | | | (Flat) (Without Balcony but include C.B. as per RERA) | Balcony Carpet Area | Utility Carpet Area | Total Balcony Carpet Area | | | Flat | Store Room & Toilet | | | 75% Chargeable Area | 50% Chargeable Area | |
| 3 | A | 3.5B + 3T | 1084 | 63 | 32 | 96 | 59 | 1239 | 1334 | 72 | 1406 | 1875 | - | - | 1875 |
| 3 | B | 3.5B + 3T | 1084 | 63 | 32 | 96 | 48 | 1228 | 1335 | 64 | 1399 | 1865 | - | - | 1865 |
| 3 | C | 3B + 3T | 1130 | 25 | 13 | 38 | 49 | 1217 | 1298 | 63 | 1361 | 1815 | - | - | 1815 |

[All area in sq. ft]



Not to scale

UNIT PLAN
TOWER 3 - 5TH TO 13TH FLOOR
FLAT A

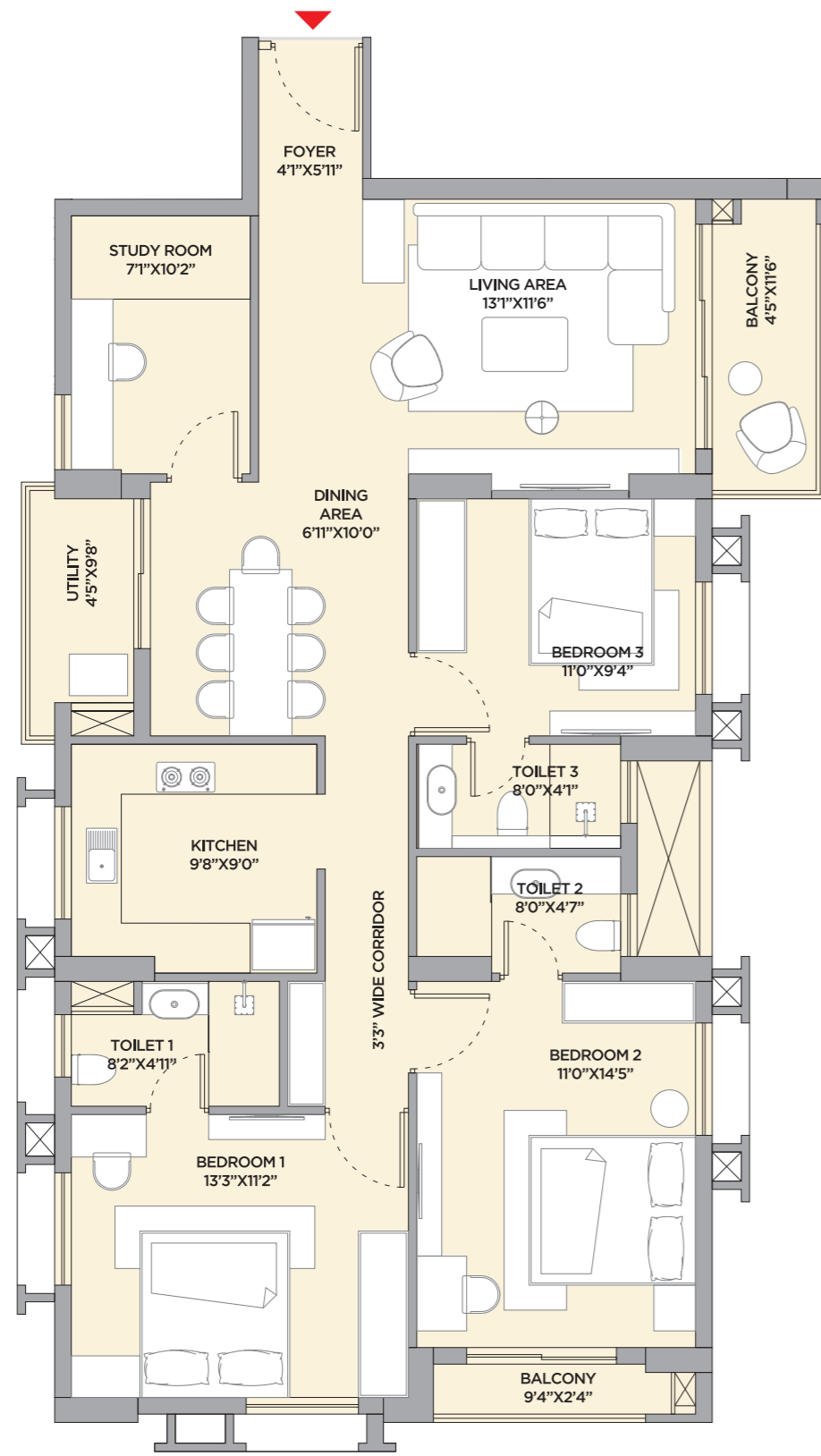

ISOMETRIC VIEW
TOWER 3 - 5TH TO 13TH FLOOR
FLAT A



| Flat | Type | Carpet Area | BU Area | SBU Area | Terrace Area | | Total Chargeable SBU Area |
|------|-----------|-------------|---------|----------|---------------------|---------------------|---------------------------|
| | | | | | 75% Chargeable Area | 50% Chargeable Area | |
| A | 3.5B + 3T | 1239 | 1406 | 1875 | - | - | 1875 |

[All area in sq. ft]

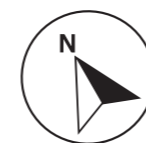

Not to scale

UNIT PLAN
TOWER 3 - 5TH TO 13TH FLOOR
FLAT B

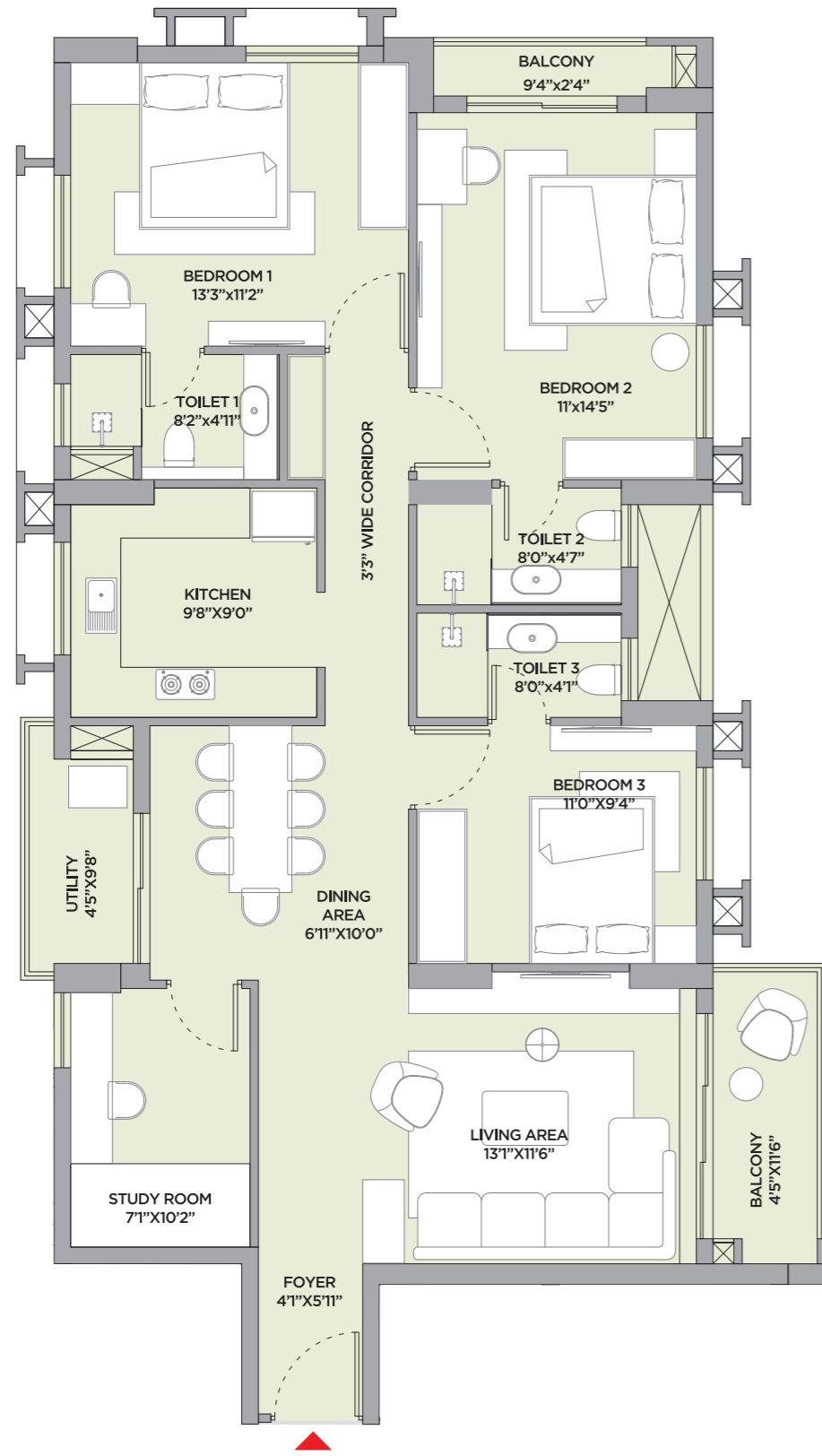

ISOMETRIC VIEW
TOWER 3 - 5TH TO 13TH FLOOR
Flat B



| Flat | Type | Carpet Area | BU Area | SBU Area | Terrace Area | | Total Chargeable SBU Area |
|------|-----------|-------------|---------|----------|---------------------|---------------------|---------------------------|
| | | | | | 75% Chargeable Area | 50% Chargeable Area | |
| B | 3.5B + 3T | 1228 | 1399 | 1865 | - | - | 1865 |

[All area in sq. ft]



Not to scale

UNIT PLAN
TOWER 3 - 5TH TO 13TH FLOOR
FLAT C

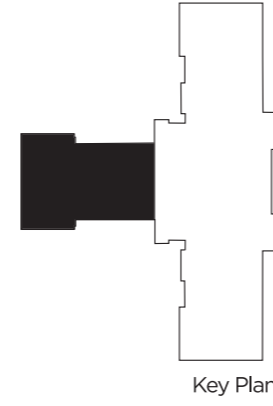

ISOMETRIC VIEW
TOWER 3 - 5TH TO 13TH FLOOR
Flat C

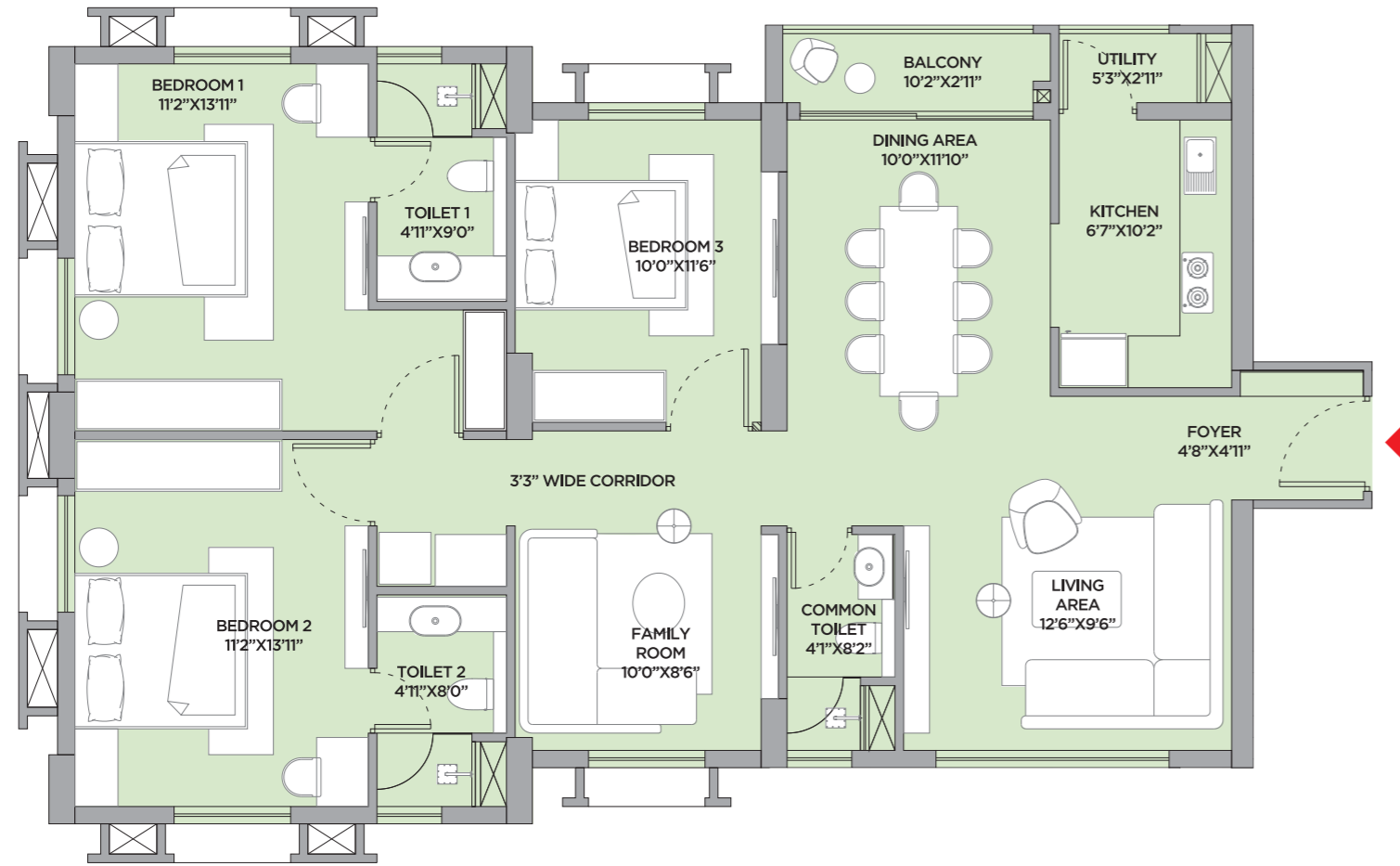

| Flat | Type | Carpet Area | BU Area | SBU Area | Terrace Area | | Total Chargeable SBU Area |
|------|---------|-------------|---------|----------|---------------------|---------------------|---------------------------|
| | | | | | 75% Chargeable Area | 50% Chargeable Area | |
| C | 3B + 3T | 1217 | 1361 | 1815 | - | - | 1815 |

[All area in sq. ft]



Not to scale

TOWER 3 - 14TH & 15TH FLOOR

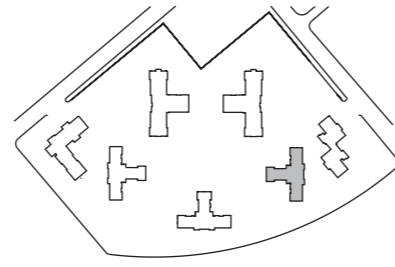
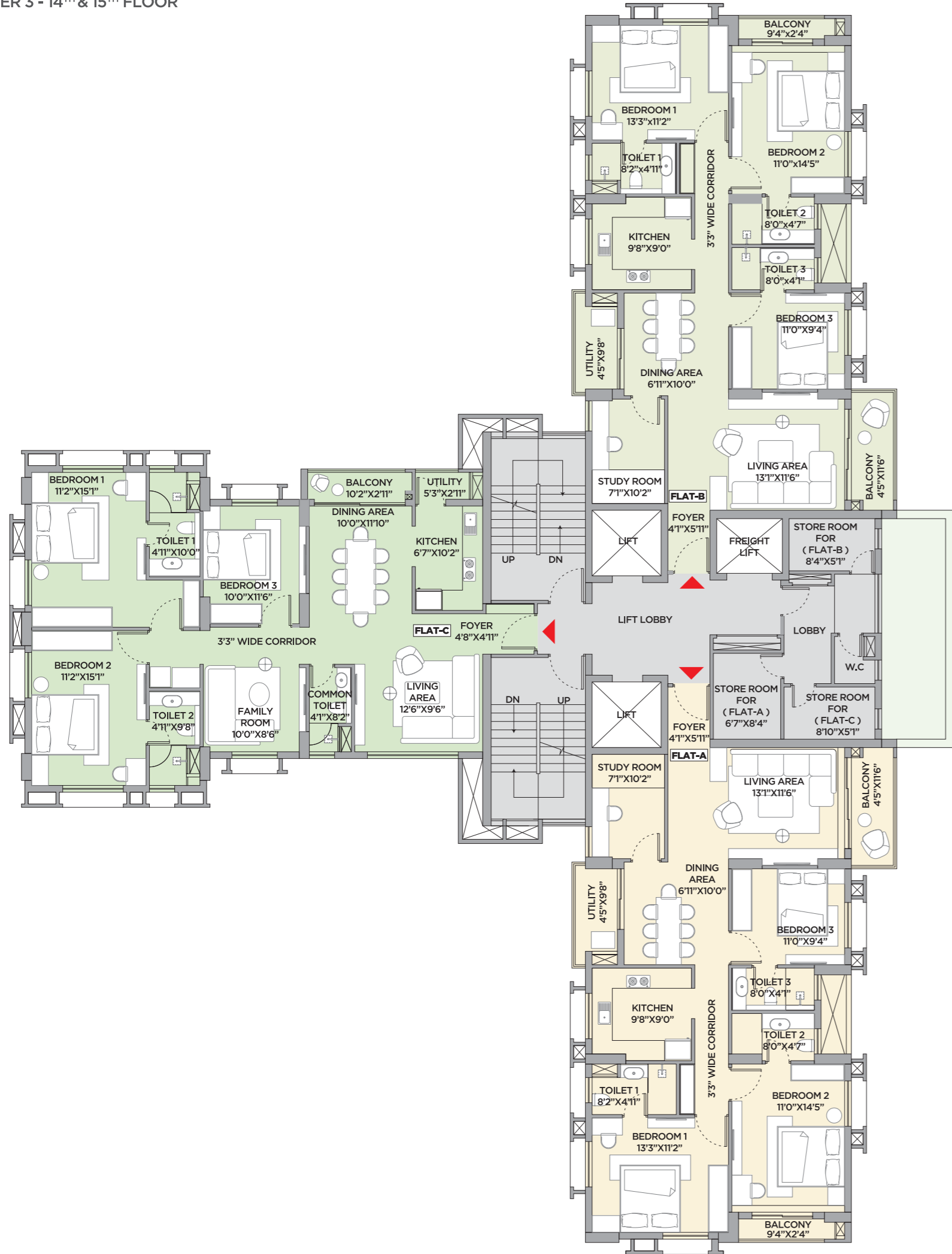

| Tower No. | Flat | Apartment Type | Carpet Area | | Balcony Carpet Area | Utility Carpet Area | Total Balcony Carpet Area | Store Room and Common Toilet Carpet Area | Total Carpet Area (Flat with Balcony, Store Room & Common Toilet) | Built-up Area | | Final Built-Up Area | Super Built-up Area | Terrace Area | | Final Super Built-Up Area |
|-----------|------|----------------|---|--|---------------------|---------------------|---------------------------|--|---|---------------|---------------------|---------------------|---------------------|---------------------|---------------------|---------------------------|
| | | | (Flat) (Without Balcony but include C.B. as per RERA) | | | | | | | Flat | Store Room & Toilet | | | 75% Chargeable Area | 50% Chargeable Area | |
| 3 | A | 3.5B + 3T | 1084 | | 63 | 32 | 96 | 59 | 1239 | 1334 | 72 | 1406 | 1875 | - | - | 1875 |
| 3 | B | 3.5B + 3T | 1084 | | 63 | 32 | 96 | 48 | 1228 | 1335 | 64 | 1399 | 1865 | - | - | 1865 |
| 3 | C | 3B + 3T | 1170 | | 25 | 13 | 38 | 49 | 1257 | 1339 | 63 | 1402 | 1869 | - | - | 1869 |

(All area in sq. ft)



Not to scale

UNIT PLAN
TOWER 3 - 14TH & 15TH FLOOR
FLAT A

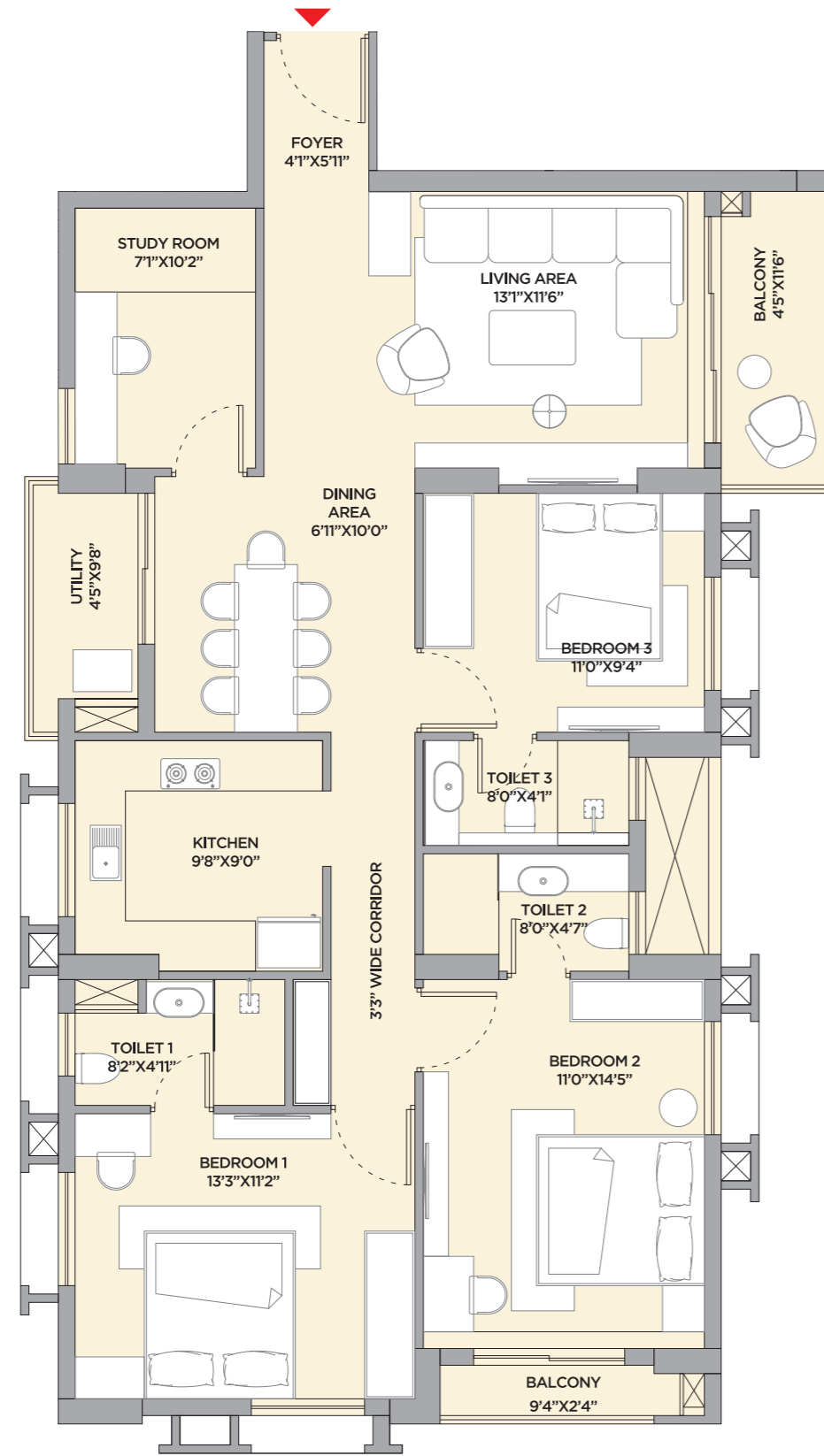

ISOMETRIC VIEW
TOWER 3 - 14TH & 15TH FLOOR
FLAT A



| Flat | Type | Carpet Area | BU Area | SBU Area | Terrace Area | | Total Chargeable SBU Area |
|------|-----------|-------------|---------|----------|---------------------|---------------------|---------------------------|
| | | | | | 75% Chargeable Area | 50% Chargeable Area | |
| A | 3.5B + 3T | 1239 | 1406 | 1875 | - | - | 1875 |

[All area in sq. ft]

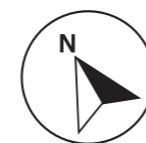

Not to scale

UNIT PLAN
TOWER 3 - 14TH & 15TH FLOOR
FLAT B

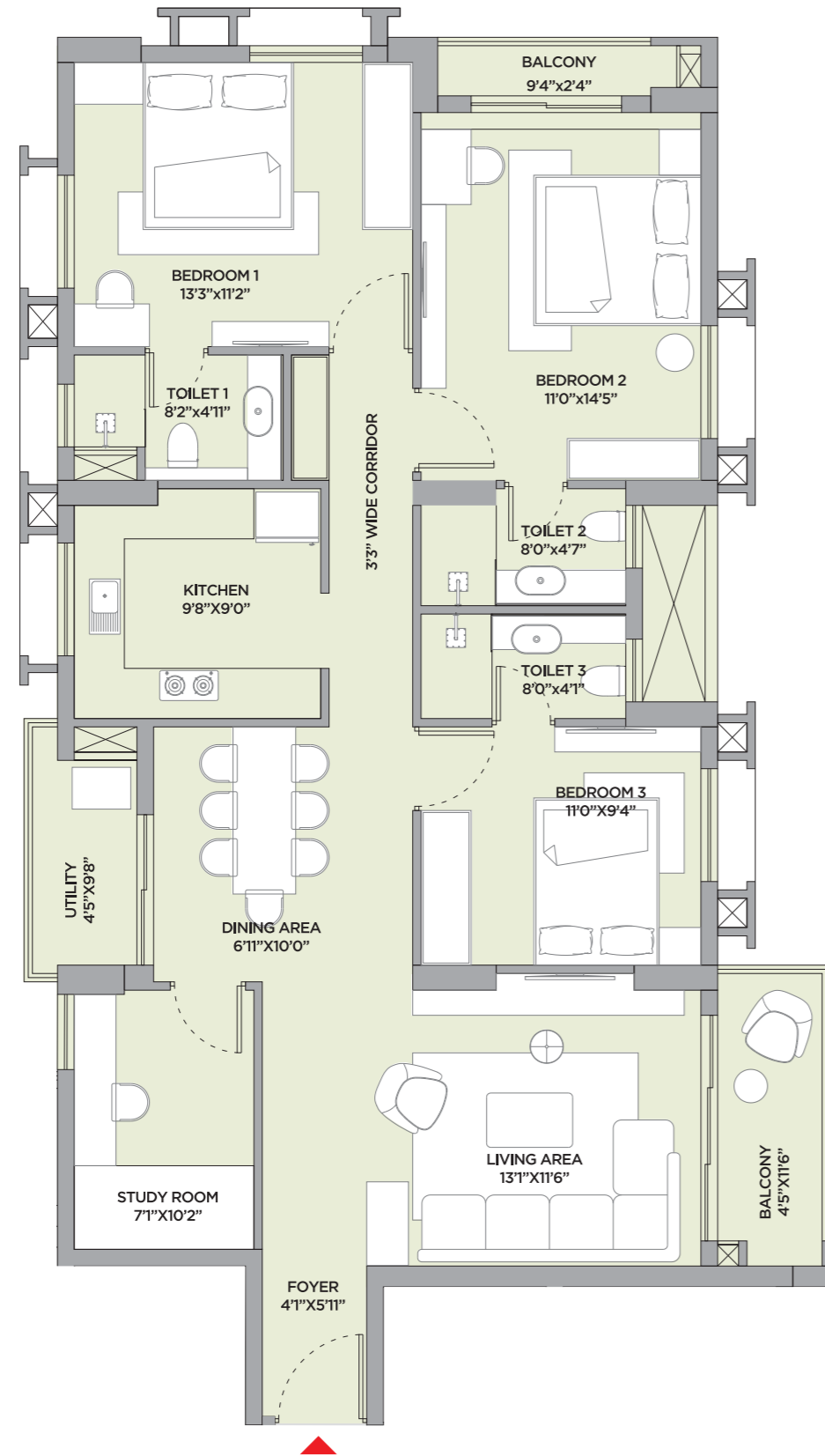

ISOMETRIC VIEW
TOWER 13 - 14TH & 15TH FLOOR PLAN
Flat B



| Flat | Type | Carpet Area | BU Area | SBU Area | Terrace Area | | Total Chargeable SBU Area |
|------|-----------|-------------|---------|----------|---------------------|---------------------|---------------------------|
| | | | | | 75% Chargeable Area | 50% Chargeable Area | |
| B | 3.5B + 3T | 1228 | 1399 | 1865 | - | - | 1865 |

[All area in sq. ft]



Not to scale

UNIT PLAN
TOWER 3 - 14TH & 15TH FLOOR
FLAT C

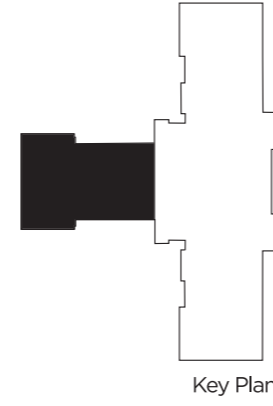

ISOMETRIC VIEW
TOWER 3 - 14TH & 15TH FLOOR
FLAT C

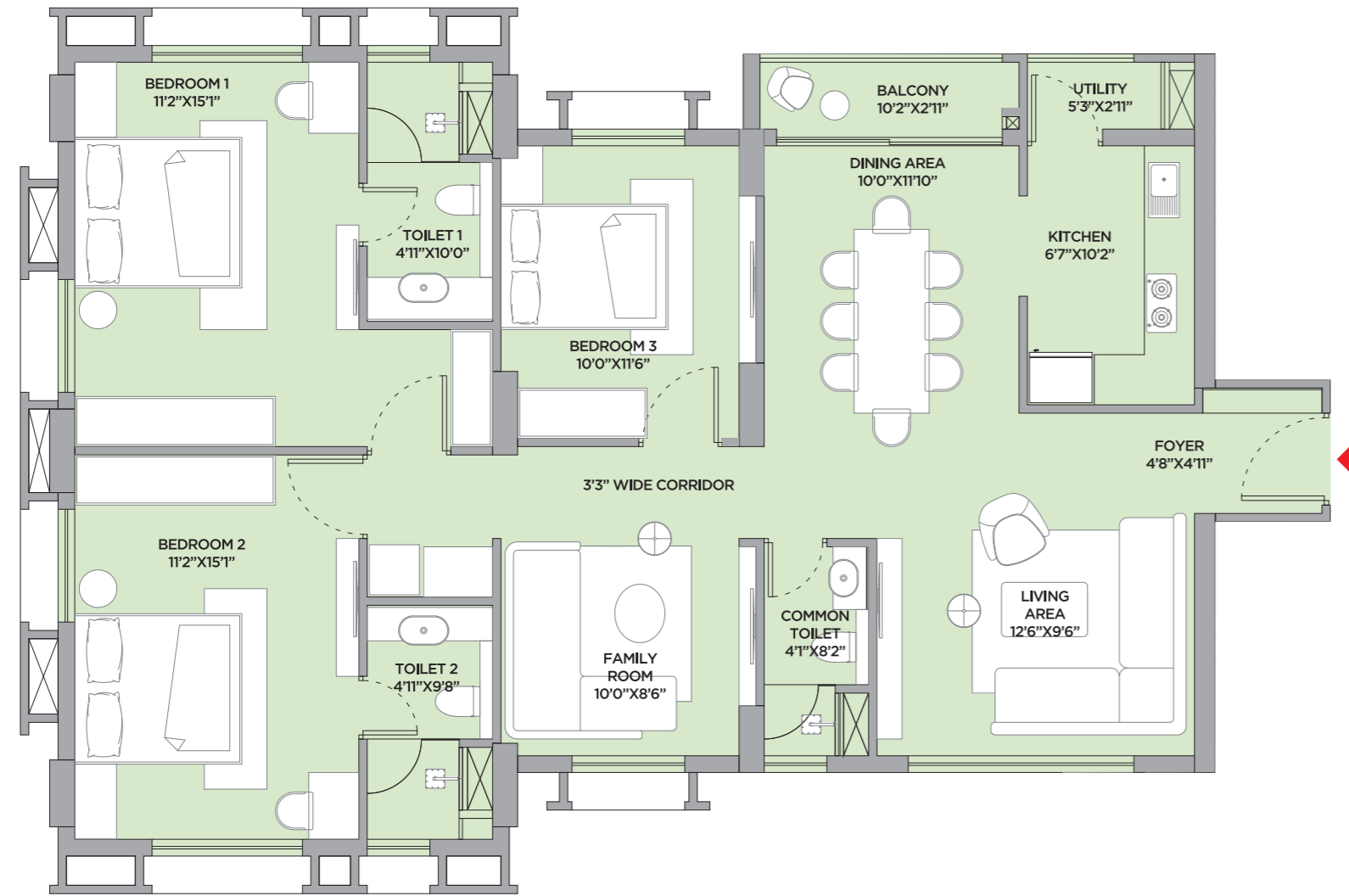

| Flat | Type | Carpet Area | BU Area | SBU Area | Terrace Area | | Total Chargeable SBU Area |
|------|---------|-------------|---------|----------|---------------------|---------------------|---------------------------|
| | | | | | 75% Chargeable Area | 50% Chargeable Area | |
| C | 3B + 3T | 1257 | 1402 | 1869 | - | - | 1869 |

[All area in sq. ft]



Not to scale

TOWER 3 - 17TH FLOOR

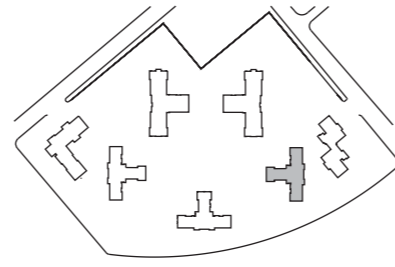

| Tower No. | Flat | Apartment Type | Carpet Area | Balcony Carpet Area | Utility Carpet Area | Total Balcony Carpet Area | Store Room and Common Toilet Carpet Area | Total Carpet Area (Flat with Balcony, Store Room & Common Toilet) | Built-up Area | | Final Built-Up Area | Super Built-up Area | Terrace Area | | Final Super Built-Up Area |
|-----------|------|----------------|---|---------------------|---------------------|---------------------------|--|---|---------------|---------------------|---------------------|---------------------|---------------------|---------------------|---------------------------|
| | | | (Flat) (Without Balcony but include C.B. as per RERA) | | | | | | Flat | Store Room & Toilet | | | 75% Chargeable Area | 50% Chargeable Area | |
| 3 | A | 3.5B + 3T | 1084 | 63 | 32 | 96 | 132 | 1312 | 1334 | 153 | 1487 | 1983 | - | 670 | 2653 |
| 3 | B | 3.5B + 3T | 1084 | 63 | 32 | 96 | 51 | 1231 | 1335 | 68 | 1403 | 1871 | - | - | 1871 |

(All area in sq. ft)



Not to scale

UNIT PLAN
TOWER 3 - 17TH FLOOR
FLAT A

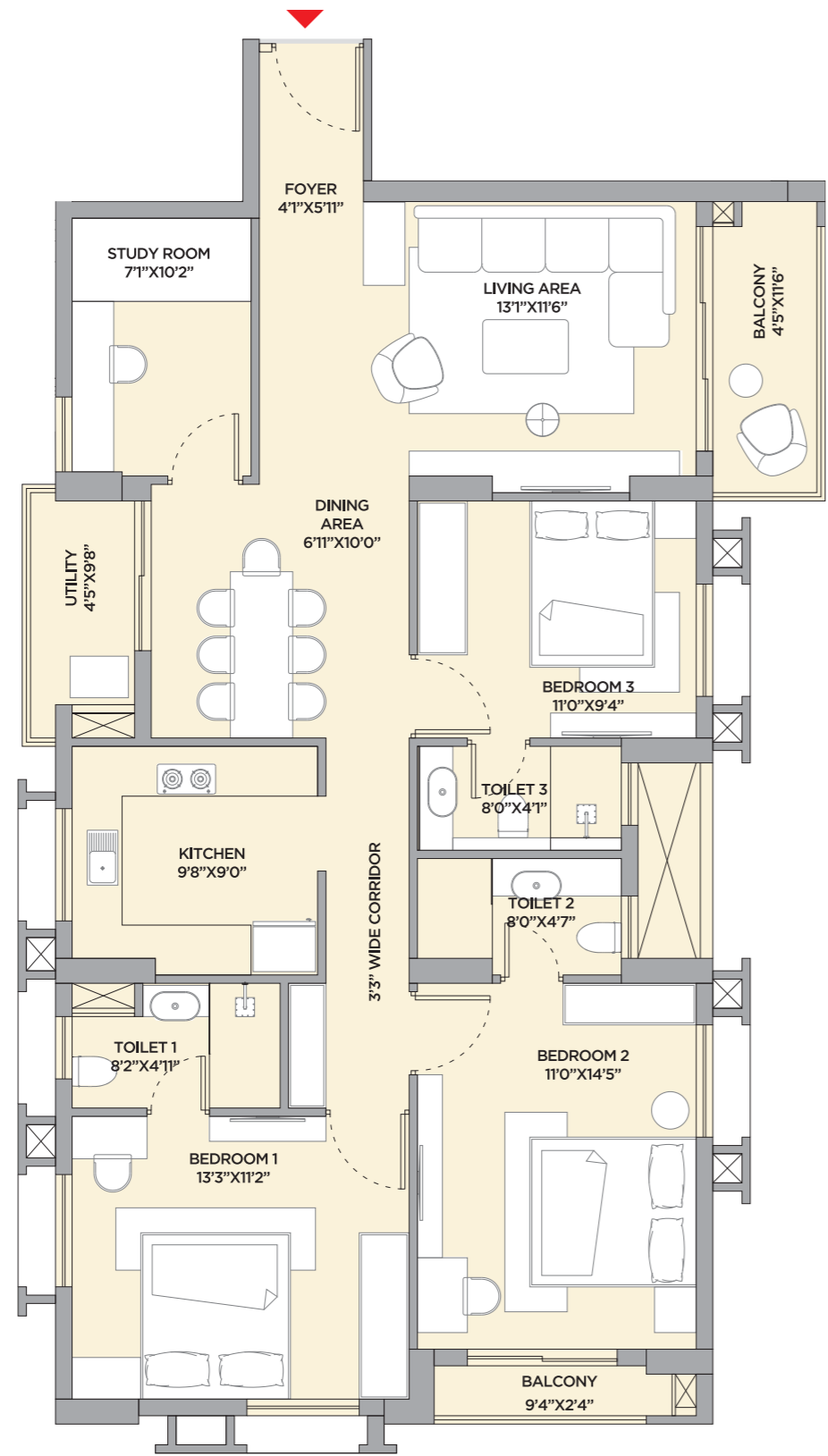

ISOMETRIC VIEW
TOWER 3 - 17TH FLOOR
FLAT A



| Flat | Type | Carpet Area | BU Area | SBU Area | Terrace Area | | Total Chargeable SBU Area |
|------|-----------|-------------|---------|----------|---------------------|---------------------|---------------------------|
| | | | | | 75% Chargeable Area | 50% Chargeable Area | |
| A | 3.5B + 3T | 1312 | 1487 | 1983 | - | 670 | 2653 |

[All area in sq. ft]



Not to scale

UNIT PLAN
TOWER 3 - 17TH FLOOR PLAN
Flat B

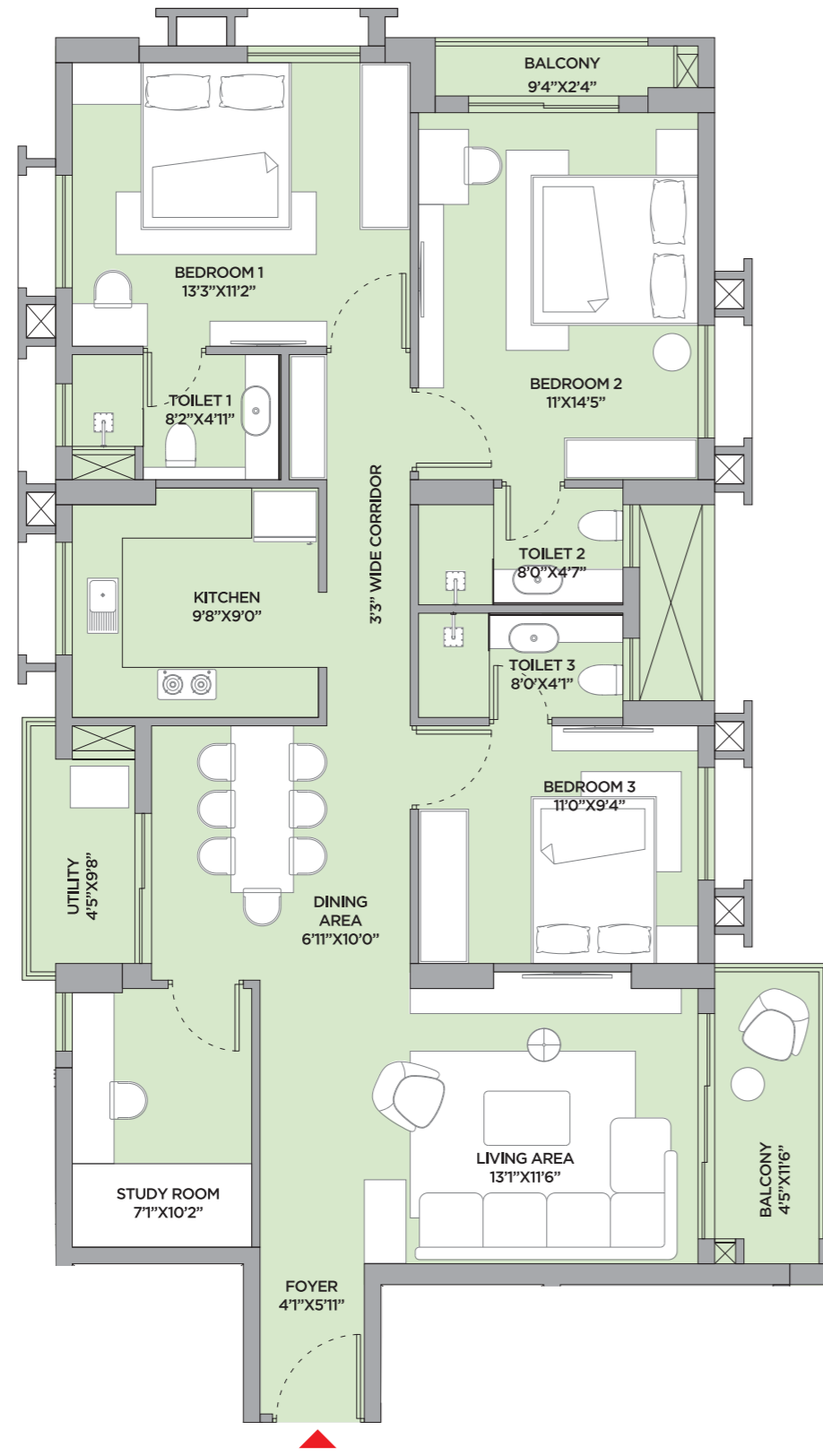

ISOMETRIC VIEW
TOWER 3 - 17TH FLOOR
FLAT B



| Flat | Type | Carpet Area | BU Area | SBU Area | Terrace Area | | Total Chargeable SBU Area |
|------|-----------|-------------|---------|----------|---------------------|---------------------|---------------------------|
| | | | | | 75% Chargeable Area | 50% Chargeable Area | |
| B | 3.5B + 3T | 1231 | 1403 | 1871 | - | - | 1871 |

[All area in sq. ft]

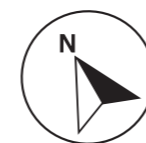

Not to scale

TOWER 3 - 18TH & 19TH FLOOR

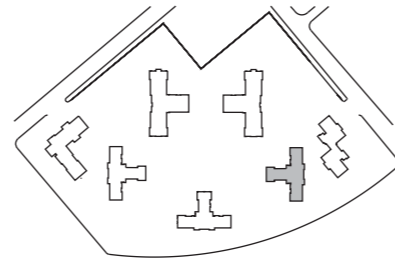
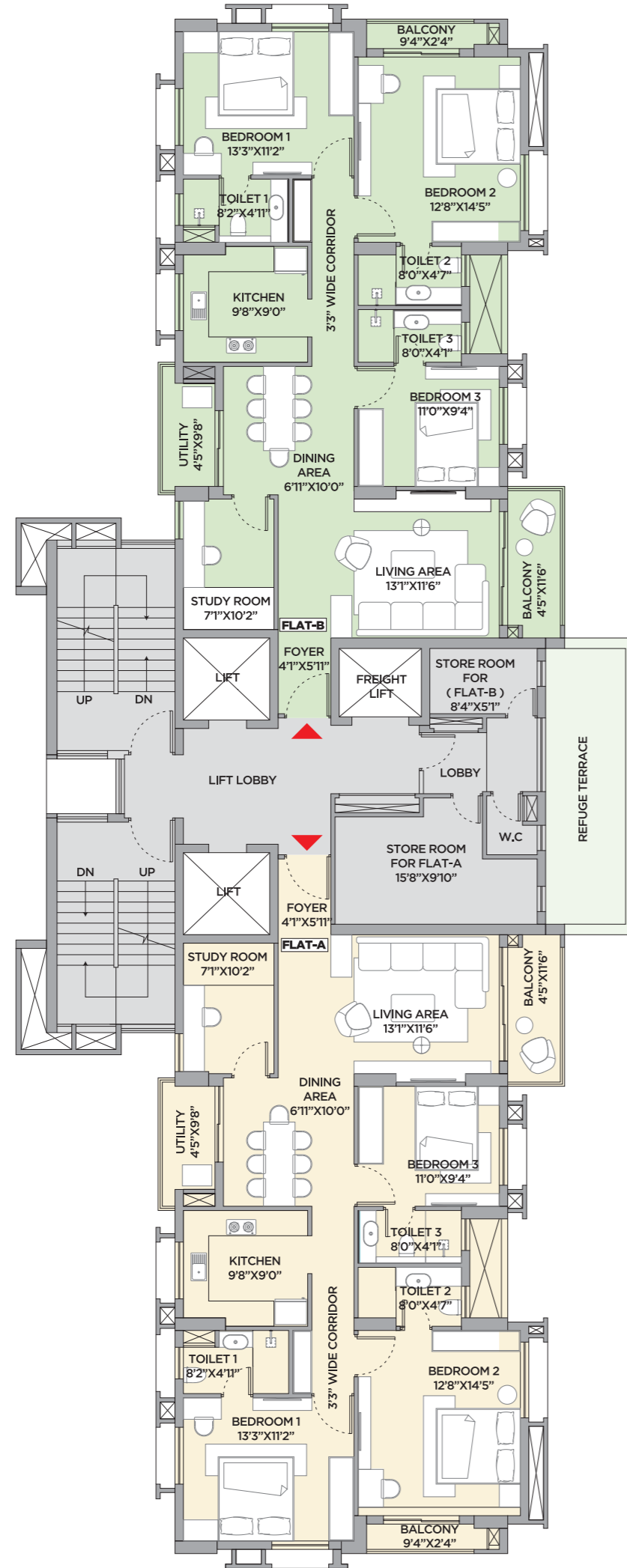

| Tower No. | Flat | Apartment Type | Carpet Area | | Balcony Carpet Area | Utility Carpet Area | Total Balcony Carpet Area | Store Room and Common Toilet Carpet Area | Total Carpet Area (Flat with Balcony, Store Room & Common Toilet) | Built-up Area | | Final Built-Up Area | Super Built-up Area | Terrace Area | | Final Super Built-Up Area |
|-----------|------|----------------|---|--|---------------------|---------------------|---------------------------|--|---|---------------|---------------------|---------------------|---------------------|---------------------|---------------------|---------------------------|
| | | | (Flat) (Without Balcony but include C.B. as per RERA) | | | | | | | Flat | Store Room & Toilet | | | 75% Chargeable Area | 50% Chargeable Area | |
| 3 | A | 3.5B + 3T | 1108 | | 63 | 32 | 96 | 132 | 1336 | 1359 | 153 | 1512 | 2017 | - | - | 2017 |
| 3 | B | 3.5B + 3T | 1108 | | 63 | 32 | 96 | 51 | 1255 | 1361 | 68 | 1429 | 1905 | - | - | 1905 |

(All area in sq. ft)



Not to scale

UNIT PLAN
TOWER 3 - 18TH & 19TH FLOOR
FLAT A

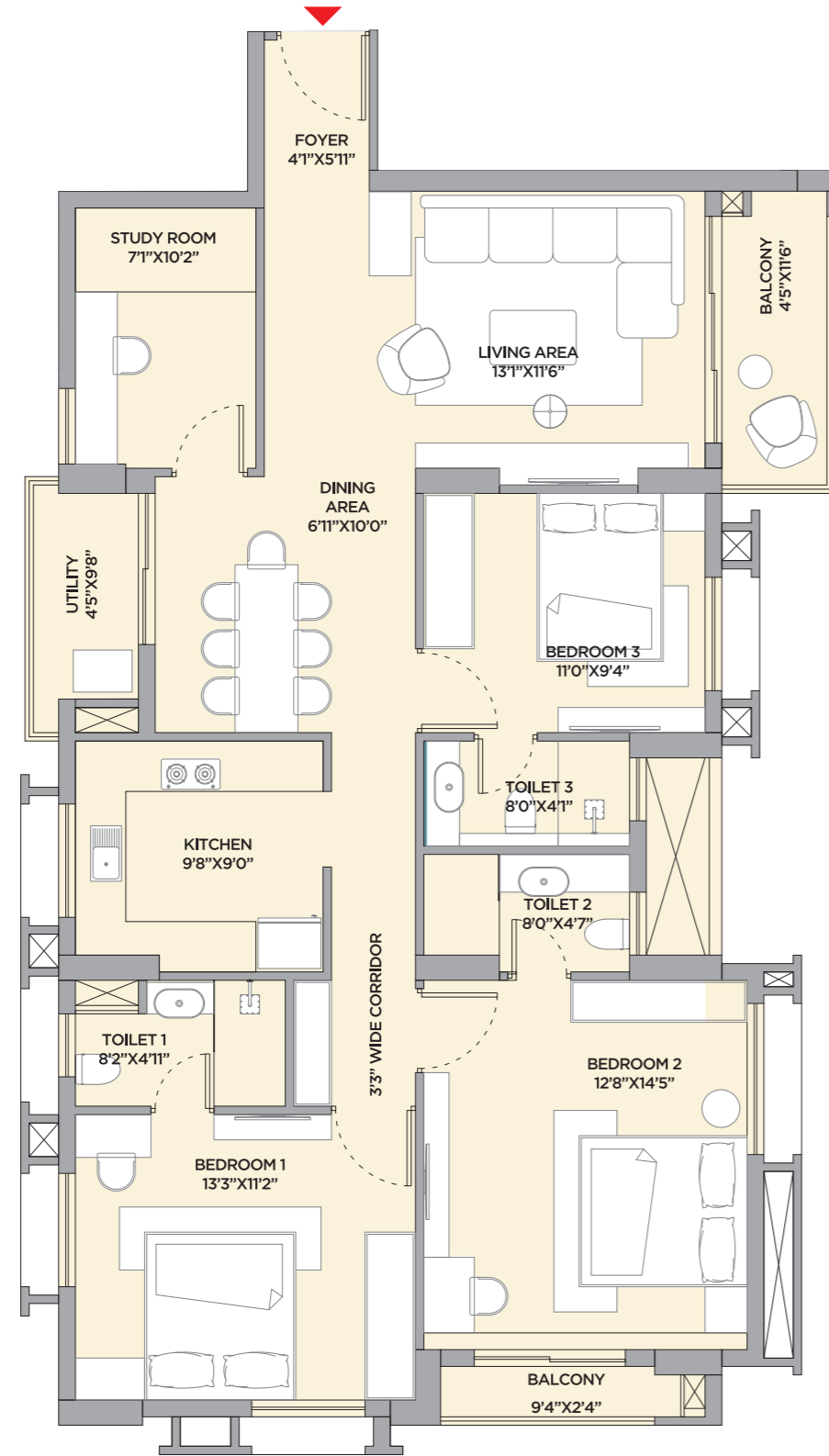

ISOMETRIC VIEW
TOWER 3 - 18TH & 19TH FLOOR
FLAT A



| Flat | Type | Carpet Area | BU Area | SBU Area | Terrace Area | | Total Chargeable SBU Area |
|------|-----------|-------------|---------|----------|---------------------|---------------------|---------------------------|
| | | | | | 75% Chargeable Area | 50% Chargeable Area | |
| A | 3.5B + 3T | 1336 | 1512 | 2017 | - | - | 2017 |

[All area in sq. ft]

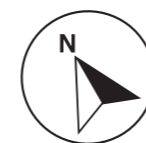

Not to scale

UNIT PLAN
TOWER 3 - 18TH & 19TH FLOOR
FLAT B

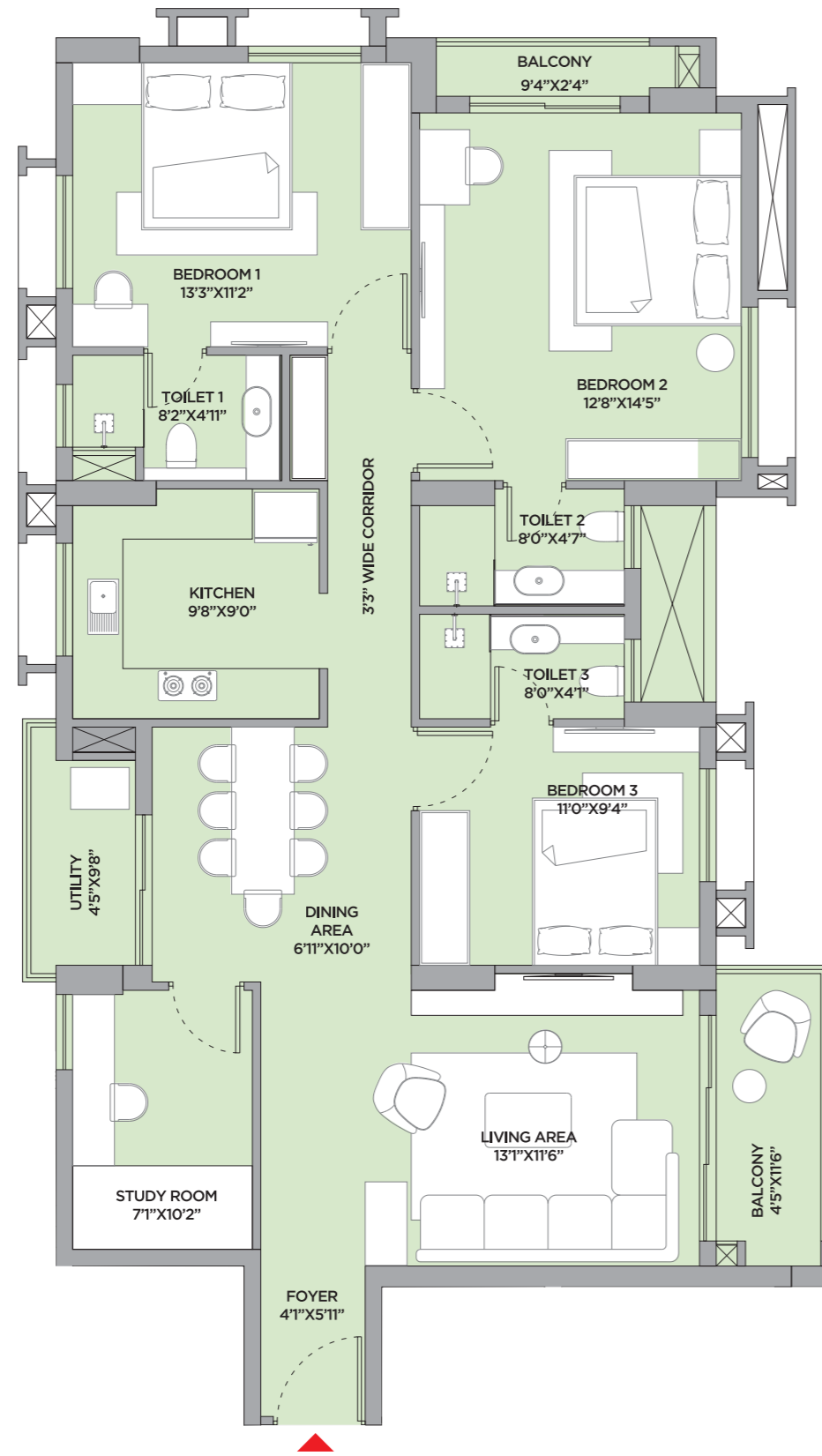

ISOMETRIC VIEW
TOWER 3 - 18TH & 19TH FLOOR
FLAT B



| Flat | Type | Carpet Area | BU Area | SBU Area | Terrace Area | | Total Chargeable SBU Area |
|------|-----------|-------------|---------|----------|---------------------|---------------------|---------------------------|
| | | | | | 75% Chargeable Area | 50% Chargeable Area | |
| B | 3.5B + 3T | 1255 | 1429 | 1905 | - | - | 1905 |

[All area in sq. ft]

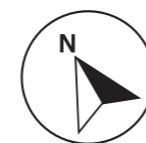

Not to scale

SAY
yes!

**TO OTHER ESSENTIAL
SPECIFICATIONS THAT
MAKE IT COMPLETE**

LIVING ROOM/DINING AREA

FLOORING: Imported marble

WALL: POP Finish

CEILING: POP Finish

MAIN DOOR: Decorative flush door with accessories-
front side will be polished finish and the backside will be raw

BALCONY: Aluminum sliding door with full glazing & glass railing

WINDOWS: Anodized/Power coated aluminum with clear glazing

ELECTRICAL: Concealed wiring with modular switches of
reputed make, provision for telephone and television points

BEDROOMS

FLOORING: Vitrified tiles

WALL: POP Finish

CEILING: POP Finish

DOOR: Flush doors

WINDOWS: Anodized/Power coated aluminum with
clear glazing

ELECTRICAL: Concealed wiring with modular switches of
reputed make, provision for power points

KITCHEN

FLOORING: Vitrified tiles

WALL: POP Finish, wall tiles upto 2 feet height on all
around wall over vitrified slab counter

CEILING: POP Finish

WINDOWS: Anodized/Power coated aluminum with clear glazing

COUNTER: Vitrified slab with stainless steel sink

ELECTRICAL: Concealed wiring with modular switches of reputed make.
Water filter point, Exhaust fan point/chimney point and plug point for appliances

OTHERS: Provision for outlets for exhaust fan or chimney

TOILET

FLOORING: Vitrified tiles

WALL: Vitrified tiles

CEILING: POP Finish

DOOR: Flush doors

WINDOWS: Anodized/Power coated aluminum
with clear glazing

SANITARYWARE: Sanitary ware of Hindware/Varmora/Bravat
or equivalent brand

CP FITTINGS: Sleek CP fittings from bravat or equivalent brand

ELECTRICAL: Concealed wiring with modular switches of reputed make,
Provision for light, geyser and exhaust points

OTHERS: Vitrified basin counter in all toilets

PASSENGER LIFT: Automatic high speed elevators of Mitsubishi
or reputed brand

SERVICE LIFT: EVS or reputed brand

OUTDOOR FINISH: Painted

GROUND FLOOR LOBBY FLOORING: Imported marble flooring

TYPICAL FLOOR LOBBY: Vitrified tiles

SECURITY SOLUTION: Video door phone

**INDULGE IN BREATHTAKING VIEW
THAT SWEEP YOU AWAY TO
A WORLD ABOVE THE ORDINARY.**



Mother's
Wax Museum

Eco Park

The Westin

Amity University

Newtown's Upcoming
Cyber Hub

Aliah
University

Mani Casadona

Siksha Tirtha
Metro



SCAN FOR
WALKTHROUGH